

An arts initiative to empower & celebrate a community.

The Chelsea Arts Collective works in partnership with the First Branch Community Collaborative to create community arts initiatives, programming and events that inspire and empower. We believe that art is to be shared and celebrated, by inviting people of all ages and backgrounds to make their mark on the world.

To learn about our organization and to view more examples of local barn quilts, visit:

chelseavt-arts.com

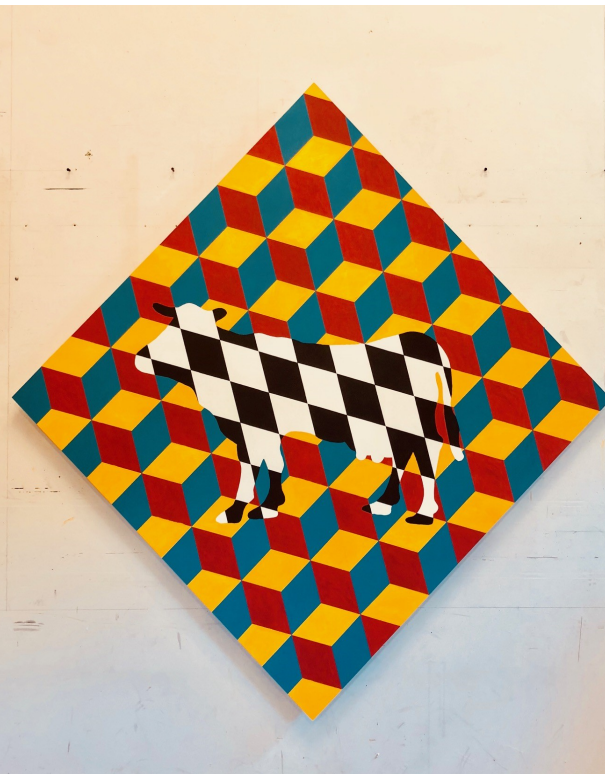

The CHELSEA BARN QUILT TRAIL

A Community Arts Installation

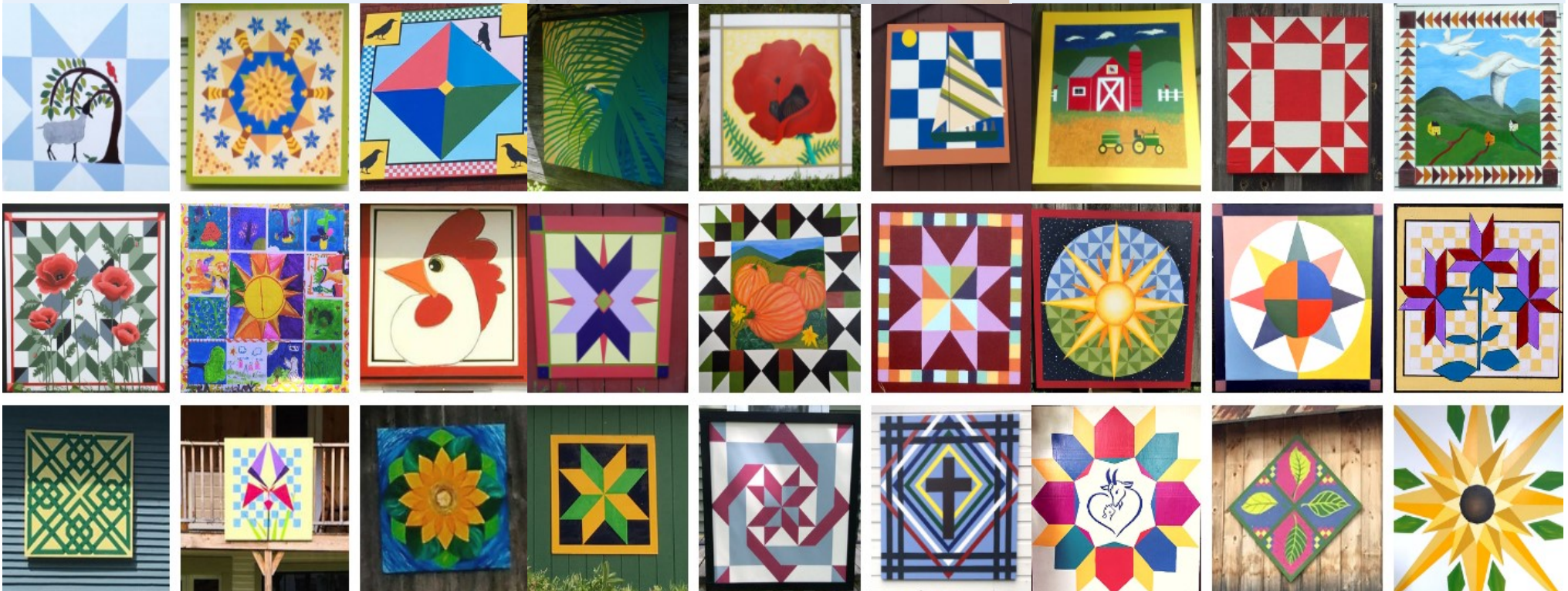

BARN QUILT PROPERTIES



What are all those painted squares?

Barn Quilts. Barn quilts are panels of plywood painted with geometric designs that resemble the patchwork of a quilt. These painted panels are hung on the outside of a home, barn, or business, and often have symbolic meaning for the property owner.

The first official barn quilt trail began in 2001 in Adams County, Ohio. Donna Sue Groves wanted to honor her mother, Maxine, a noted quilter, with a painted quilt square on the family's barn. Some historians have hypothesized barn quilts have been around since the time of the Underground Railroad.

The Chelsea Barn Quilt Project and Trail was imagined by a group of residents who saw art as a way to bring people together and energize the community.

20 E. Randolph Road

51 Hook Road

232 Hook Road

241 VT ROUTE 110

265 VT ROUTE 110

11 Creamery Road

276 ROUTE 110 (Chelsea Animal Hospital)

279 ROUTE 110

289 VT ROUTE 110

19 Highland Avenue

20 VT ROUTE 113

55 VT ROUTE 113

203 Densmore Road

7 Huxley Lane

6 Town Farm Road

101 O'Donnell Road

292 VT ROUTE 110 (SafeArt & Mascoma Bank)

296 ROUTE 110 (Chelsea Public Library)

307 VT ROUTE 110

321 VT ROUTE 110 (OverStreet Studio)

323 VT ROUTE 110

326 VT ROUTE 110

328 VT ROUTE 110

362 VT ROUTE 110

365 VT ROUTE 110

338 Bobbinshop Road

363 Bobbinshop Road

110 Williamstown Road

15 Williamstown Road (Washington)

396 VT ROUTE 110

8495 VT ROUTE 110 (Romulus Studio)

5 Upper Village Road

33 Upper Village Rd

101 Corinth Road

1638 Scales Hill Road (Washington)

